THE

NOVA SCOTIA SOCIETY

FOR THE

PREVENTION OF CRUELTY TO ANIMALS.

CONSTITUTION AND BYE-LAWS,

WITH ABSTRACT OF

LAWS RELATIVE TO "CRUELTY TO ANIMALS."

HALIFAX, N. S.:
NOVA SCOTIA PRINTING COMPANY,
1877.

HV
N85S

THE MARITIME BREWING AND MALTING CO., L'td.,
Successors to S. OLAND, SONS & CO., HALIFAX, N. S., Brewers and Bottlers of XX and XXX Ales and Extra Stout.

Section.		(With Diploma.) 1st.	2nd.	3rd.
No. 4.	Guysboro, Antigonish, Richmond....	$6	$5	$4
5.	Victoria, Cape Breeon, Inverness	6	5	4
6.	Pictou, Colchester, Cumberland	6	5	4
7.	Best Collection of Fruits grown by exhibitor, correctly named and labelled, one dish of each variety..	6	5	4

APPLES.

8.	Best Dish, any Native Seedling Apple, not yet described, must have full written statement of origin, age of tree, whether chance seedling or hybrid, habit of growth, and bearing qualities, with name and address of exhibitor. Prizes will not be awarded unless the fruit has some especial points of excellence making it worthy of extensive further trial	4	3	2
9.	Best Dish any New Imported Variety not included in the following list, with name, age of tree, habit of growth, number of crops, etc. Prize awarded under same restrictions as Section 8...	4	3	2

BEST COMMERCIAL VARIETIES, FOR ORCHARDING AND EXPORT (BEST DISH)

Sec.		1st.	2nd.	3rd.	4th.	5th.	6th.
10.	Baldwin	$1.75	$1.50	$1.25	$1.00	$0.75	$0.50
11.	Banks or Red Gravenstein	1.75	1.50	1.25	1.00	75	50
12.	Blenheim	1.75	1.50	1.25	1.00	75	50
13.	Fallawater	1.75	1.50	1.25	1.00	75	50
14.	Golden Russet....	1.75	1.50	1.25	1.00	75	50
15.	Gravenstein	1.75	1.50	1.25	1.00	75	50
16.	King of Tompkins	1.75	1.50	1.25	1.00	75	50
17,	Nonpareil....	1.75	1.50	1.25	1.00	75	50
18.	Northern Spy	1.75	1.50	1.25	1.00	75	50
19.	Ribston	1.75	1.50	1.25	1.00	75	50
20.	R. I. Greening	1.75	1.50	1.25	1.00	75	50
21.	Wagner	1.75	1.50	1.20	1.50	75	50

GOOD USEFUL VARIETIES FOR HOME AND FOREIGN MARKETS (BEST DISH).

Sec.		1st.	2nd.	3rd.	4th.
22.	Alexander	$1.25	$1.00	$0.75	$0.50
23.	Ben Davis	1.25	1.00	75	50
24.	Cabashea or Twenty Ounce	1.25	1.00	75	50

SCOVIL & PAGE, Halifax, N. S.

EXECUTIVE COMMITTEE.

A. H. WOODELL, M.D., Chairman.
R. G. GRAY, Esq.
J. H. FRENL, Esq.
REV. ROBERT MURRAY.
J. C. MACKINTOSH, Esq.
A. E. CROWE, Esq.
JOHN MACDONALD, Esq.
WILLIAM F. KENT, Esq.
A. H. MERCKFIELD, Esq.

TREASURER.

MESSRS. HENRY & WILSON.

SECRETARY.

MR. JOHN TAYLOR, 24 Bolt Street.

This Soci
SOCIETY F
ANIMALS,"

The obje
tive means
animals thr
to enforce a
after be en
and to secu
tion and pu
laws.

The soci
rary memb
Section 1
of this soc
Dollar, and
Section 2
rary memb
shall there
membershi
privileges
Section
this societ
Dollar.

CONSTITUTION.

ARTICLE I.—NAME.

This Society shall be called "THE NOVA SCOTIA SOCIETY FOR THE PREVENTION OF CRUELTY TO ANIMALS,"

ARTICLE II.—OBJECTS.

The objects of this society are to provide effective means for the prevention of cruelty to animals throughout the Province of Nova Scotia; to enforce all laws which are now, or may hereafter be enacted for the protection of animals; and to secure by lawful means the arrest, conviction and punishment of all persons violating such laws.

ARTICLE III.—MEMBERS.

The society shall consist of active and honorary members.

Section 1.—Any person may become a member of this society on the annual payment of *One Dollar*, and signing the constitution and by-laws.

Section 2.—Any person may become an honorary member on payment of *Twenty Dollars*, and shall thereupon be furnished with certificate of membership, and shall be entitled to the same privileges as other members.

Section 3.—Ladies may become members of this society upon the annual payment of *One Dollar*.

Article IV.—Officers.

The officers of this society shall consist of a President, Twelve Vice-Presidents, Secretary, and Treasurer, an Executive or Vigilant Committee composed of seven members, a Counsel, and of such other officers as the Executive Committee may deem advisable from time to time to appoint or elect. Five of the officers shall constitute a *quorum* for the transaction of business. The President, Secretary, Treasurer and Counsel shall, each *ex officio*, be members of the Executive or Vigilant committee. The Executive or Vigilant Committee shall form a Board for the purpose of auditing accounts and for the general management of the society.

Article V.—Meetings.

The annual meeting for the election of officers and for the transaction of other business shall be held in Halifax, on the first Thursday in March. Special meetings may be called by the President, (or in his absence or inability, by one of the Vice Presidents), and shall be so called upon the written request of ten members, and notice of the time and place of holding such meeting shall be published in at least two newspapers in the City of Hallfax, for not less than ten days previous thereto, and a written or printed notice thereof shall also be mailed to or left at the residence or place of business of each member of the Executive or Vigilant Committee.

Article VI.

This constitution may be altered or amended upon a two-third vote of the members present

at any annual or special meeting, one months' notice of such proposed alteration having been previously given in the manner indicated in Article V.

ARTICLE VII.

The society shall have power to form a code of bye-laws, and from time to time to add, to modify, alter or rescind the same, and all such bye-lays, not inconsistent with the laws of the Dominion of Canada and of the Province of Nova Scotia, shall be equally binding as this constitution upon the society, its officers and members.

BYE-LAWS.

Article 1.—The officers of this society after being nominated by a mover and seconder shall be chosen by written ballot. Any vacancies occurring during the year may be filled by the executive committee.

Article 2.—The President, or in his absence, one of the Vice-Presidents, or in the absence of both, a chairman pro tem. shall take the chair and preside. Such presiding officer shall have only a casting vote.

Article 3.—The Secretary, under the direction of the President, or (in the absence or inability of the President) the chairman of the executive committee shall attend to the correspondence and other business of the society; shall keep in suitable books copies of all letters written, and shall file all letters received; give notice of all meetings of the society and of the executive

committee, and attend the same; shall keep a record of all the proceedings thereat, and shall give notice to those affected by them.

Article 4.—The Treasurer shall receive and keep the funds of the society, and accurate accounts of the same; shall pay all bills certified by the President, or (in his absence or inability) the chairman of the executive committee; and shall present to the executive committee annually at least ten days previous to the annual meeting of the society, a full account, duly vouched and audited, of all his doings.

Article 5.—The Council shall be the *legal adviser* of the society and its officers, and shall have the general charge and conduct of all suits and proceedings instituted by or against the society or its officers, or either of them, or in which the society may be interested.

2.—With the advice or consent of the President, or (in the absence or inability of the President), the chairman of the executive committee he may compromise or settle any such suit or proceeding; and may also from time to time associate with himself and retain such other counsel or attorney as, in the judgment of the President or Chairman as aforesaid, and himself may be advisable for the best interests of the society.

3.—He shall receive for his personal services such pecuniary compensations and fees as shall be determined by the executive committee, but he shall have no vote in such committee on any question relating to, or affecting such compensation or fees.

4.—All disbursements made by him in the

execution of his powers and duties as counsel or attorney, shall be repaid him out of the funds of the society, where the same cannot by law, or in fact be collected from other sources, upon his certificate in writing, specifying the amount and grounds thereof.

Article 6.—The President, or (in his absence or inability), the chairman of the executive committee, shall be authorized to offer and pay a reward not exceeding *Ten Dollars*, to any person (not members of this society) who shall furnish evidence to convict any party guilty of an infraction of the laws for the prevention of cruelty to animals.

ABSTRACT OF THE FOLLOWING DOMINION ACTS NOW IN FORCE RESPECTING CRUELTY TO ANIMALS.

Acts of Dominion of Canada 1869, Ch. 27 (also Chap. 21 and 33).
do. 1870, Ch. 29

1. Whoever wantonly, cruelly or unnecessarily beats, binds, illtreats, abuses, or tortures any *horse, mare, gelding, bull, ox, cow, heifer, steer, calf, mule, ass, sheep, lamb, pig, or other "cattle,"* including *swine, goat, as well as any neat cattle or animal of the bovine species, whether one or many, and whatever be the age or sex of the animal*, and whether castrated or not, and by whatever technical or trivial name it may be known, or any *poultry*, or any *dog*, or *domestic animal* or *bird*; or

2. Whosoever *driving* any of the *aforesaid cattle* or *other animal*, is, by *negligence or ill usage in the driving thereof*, the means whereby *any mischief, damage* or *injury* is *done by* any such cattle or other animal, shall upon being convicted of any or either of the said offences before any one Justice of the Peace for the district, county or place in which the offence has been committed, for every such offence FORFEIT AND PAY *(over and above the amount of the damage* or *injury* if any done, thereby which damage or injury shall and may be ascertained and awarded by such justice,) such sum of money not exceeding TEN DOLLARS nor less than one dollar, WITH COSTS, as to such justice seems meet;

3. And any person who in any manner *encourages, aids* or *assists* at the *fighting* or *beating* of any *bull, bear, badger, dog, cock*, or other kind of animal, whether of *domestic* or *wild* nature, shall, upon being convicted before any one Justice of the Peace for the district, county or place in which the offence was committed, for every such offence FORFEIT AND PAY such a sum of money, not exceeding FORTY DOLLARS no less than two dollars WITH COSTS, as to such justice shall seem meet.

4. The offender shall, in default of payment be *committed to the Common Gaol*, or other place of confinement for the district, county or place in which the offence was committed, there to be IMPRISONED for any time not exceeding THIRTY DAYS.

5. Nothing in this Act contained shall prevent or abridge any remedy by action against the *offender and his employer*, where the amount of

the damage is not sought to be recovered by virtue of this Act. When any offence against this Act is committed, *any constable or other peace officer*, OR THE OWNER of any such cattle, animal or poultry, *upon view thereof* or *upon the information* of any other person, (who shall declare his or their name or names, and place or places of abode to the said constable or other peace officer,) may *seize and secure by the authority of this Act, and forthwith, and without any other authority or warrant*, may convey any such offender before a Justice of the Peace, within whose jurisdiction the offence has been committed, *to be dealt with according to law.*

6. If any person apprehended for having committed any offence against this Act refuses to discover his name and place of abode to the Justice of the Peace before whom he is brought, such person shall be immediately delivered over to a constable or other peace officer, and shall by him be conveyed to the *common gaol*, or place of confinement for the district, county or place within which the offence has been committed, or in which the offender has been apprehended, there to remain for any term not exceeding ONE MONTH, or until he makes known his place of abode to the said justice.

7. The prosecution of every offence punishable under this Act must be commenced within three months next after the commission of the offence, and not otherwise.

8. Every offence against any of the sections of this Act is a *misdemeanor*, and may be punished as such, or may be prosecuted in the manner directed by the Acts of 1869, Chapter 31,

so far as no provision is hereby made for any matter or thing which may be required to be done with respect to such prosecution: and all the provisions contained in the said Act shall be applicable to such prosecutions, in the same manner as if they were incorporated in this Act.

9. *All pecuniary penalties* recovered before any justice of the Peace under this act, *shall be divided*, paid and distributed in the following manner, that is to say:—*one moiety thereof* to the Corporation of the city, town, village, township, parish or place in which the offence was committed, and *the other moiety with full costs* to the person who informed and prosecuted for the same, or to such other person as to such justice seems proper.

10 Every sum of money ascertained and awarded, adjudged by any Justice of the Peace under this act to be paid as the amount of any *damage or injury* occasioned by the commission of any of the offences hereinbefore mentioned, shall be paid to the person who has sustained such damage or injury.

Halifax, 1877.

AN ACT

TO PREVENT CRUELTY TO ANIMALS WHILE IN TRANSIT BY RAILWAY OR OTHER MEANS OF CONVEYANCE WITHIN THE DOMINION OF CANADA.

[*Assented to 8th April, 1875*]

Whereas the transportation of cattle, by railway or vessels for long distances without rest, food, or water is liable to cause suffering from hunger, thirst and fatigue, and whereas it is expedient to make provisions for the regulation of the transportation or conveyance of live stock over the lines of railway, and by vessels, within the Dominion of Canada: Therefore Her Majesty, by and with the advice and consent of the Senate and House of Commons of Canada, enacts as follows:—

1. In this Act the term "cattle" shall include any horse, mule, ass, swine, sheep, or goat, as well as any neat cattle or animal of the bovine species, and whatever be the age or sex of the animal, and by whatever technical or trivial name it may be known, and shall apply to one animal as well as many.

2. No railway company within the Dominion of Canada, whose railway forms any part of a line of road over which cattle are conveyed from one Province to another Province, or from the United States to or through any Province or from any part of a Province to another part of

the same, nor the owner or master of any vessel, carrying or transporting cattle, from one Province to another Province, or within any Province, or from the United States through or to any Province, shall confine the same in any car, or vessel of any description, for a longer period than twenty-eight consecutive hours without unlading the same for rest, water and feeding for a period of at least five consecutive hours, unless prevented from so unlading and furnishing water and food by storm or other unavoidable cause or by necessary delay or detention in the crossing of trains. In reckoning the period of confinement, the time during which the cattle have been confined without such rest and without the furnishing of food and water, on any connecting railways or vessels from which they are received, whether in the United States or in Canada, shall be included,—it being the intention of this Act to prevent their continuous confinement beyond a period of twenty-eight hours, except upon the contingencies hereinbefore stated.

3. Cattle so unloaded shall be properly fed and watered during such rest by the owner or person having the custody thereof, or in case of his default in so doing, then by the railway company or owner or master of the vessel transporting the same, at the expense of the owner or person in custody thereof; and the company, owner or master shall, in such case, have a lien upon such cattle for food, care and custody furnished, and shall not be liable for any detention of such cattle.

4. Where cattle are unladen from cars for the purpose of receiving food, water and rest, it

shall be the duty of the railway company then having charge of the cars in which they have been transported, to clear the floors of such cars, and to litter the same properly with clean sawdust or sand before reloading them with live stock, except during a period of frost.

5. Any railway company, owner or master of a vessel, having cattle in transit as aforesaid, who shall knowingly and wilfully fail to comply with the provisions contained in the second section of this Act, shall for each and every such failure to comply with its provisions, forfeit and pay as a penalty a sum not exceeding one hundred dollars for each case in which such provisions are disregarded: Provided however, that when cattle are carried in any car or vessel, in which they can and do have proper space and opportunity for rest and proper food and water, the foregoing provisions in the second section contained in regard to their being unladen shall not apply.

6. Any peace officer or constable may at all times enter on premises where he has reasonable grounds for supposing that any car, truck, or vehicle in respect whereof any company or person has failed to comply with the requirements of this Act, is to be found, or enter on board any vessel in respect whereof he has reasonable grounds for supposing that any company or person has on any occasion so failed; and if any person refuses admission to such peace officer or constable acting under this section, such person shall be deemed guilty of an offence against this Act.

7. If any person is guilty of any offence

against this Act, as in the last preceding section mentioned, he shall, for every such offence, forfeit and pay such a sum of money not exceeding twenty dollars, nor less than five dollars, with costs, as to any one Justice of the Peace, for the district, county or place in which the offence has been committed, may seem meet.

8. The offender shall in default of payment be committed to the common jail or other place of confinement for the district, county or place in which the offence was committed, there to be imprisoned for any time not exceeding thirty days.

9. Nothing in this Act contained shall prevent or abridge any remedy by action against the offender or his employer where the amount of the damage is not sought to be recovered by virtue of this Act.

10. Every penalty recoverable under this Act shall belong to the Crown; and every proceeding for the recovery of such penalty shall be commenced within one month next after the committing of the offence.

11. Every offence against the seventh section of this Act may be prosecuted in the manner directed by the "*Act respecting the duties of Justices of the Peace out of Sessions in relation to summary convictions and orders*," so far as no provision is hereby made for any matter or thing which may be required to be done with respect to such prosecution; and all the provisions contained in the said Act shall be applicable to such prosecutions in the same manner as if they were incorporated in this Act.

THE MARITIME BREWING AND MALTING CO., L'td.,
Successors to S. OLAND, SONS & CO., HALIFAX, N. S., Brewers and Bottlers of XX and XXX Ales and Extra Stout.

Sec.				1st.	2nd.
27.	10 pounds Evaporated Potatoes, Nova Scotia growth.			$2.00	$1.00
28.	10 " " Carrots, "		....	2.00	1.00
29.	10 " " Cabbage, "			2.00	1.00
30.	10 " " Mixed Vegetables "		....	2.00	1.00

Monuments.

We carry the Largest Stock and have the Best Designs of any house in the Maritime Provinces.

GRIFFIN & KELTIE,

323 BARRINGTON ST., HALIFAX, N. S.

H. B. CLARKE,

Agent Maritime Steam Lithographic Co.

AND

General Advertising Agent.

LATEST DESIGNS IN ADVERTISING CARDS AND NOVELTIES.

If you require anything in the way of—

Paper & Printers' Supplies, Stationery, Paper Bags, Twines, &c.,

DO NOT FAIL TO CALL ON

JAMES C. JONES,

146 LOWER WATER STREET, OPPOSITE CORBETT'S WHARF,

—And get his Samples and Prices before purchasing.

SCOVIL & PAGE, Halifax, N. S.

THE MARITIME BREWING AND MALTING CO., L'td.,
Successors to S. OLAND, SONS & CO., HALIFAX, N. S., Brewers and Bottlers of XX and XXX Ales and Extra Stout.

SEC.

11. Straw Cutters.
12. Steam Ploughs and Cultivators.
13. Iron and Wooden Ploughs of all kinds.
14. Horse Hoes and Cultivators.
15. Iron and Wood Harrows.
16. Iron and Wood Land Rollers.
17. Ensilage Corn Cutter and Elevator.
18. Potatoe Diggers.
19. Portable Engines for Agricultural Purposes.
20. Traction Engines " "
21. Manure Drils, Stump Extractors, Corn Shellers and Planters, Cider Mills and Presses, and all other Machines and Implements used for Agricultural Purposes.
22. De Laval Separator.
23. Babcock Milk Tester.
24. Butter Worker.
25. Churn.
26. Creamer.

Engines and Machinery, &c.

COMMITTEE.

James Dempster, Chairman.

Messrs. John P. Longard, Chairman; Alex. B. Macdonald, John Forbes, W. J. Stewart, Edward Stairs, E. L. Fennerty, C. H. Potts, George Rent, W. W. Howell, Alex. Moir, John Patterson, C. C. Longard.

All machinery in motion, except portable, must be exhibited in Machinery Hall, spare steam power and shafting for which is furnished free of charge.

The main shafting in this Hall must not be interfered with or taken apart. Exhibitors must provide themselves with split pulleys.

The shafting is turned to 2 7-16 inch guage; speed: the revolution per minute will be given to exhibitors when making their entries.

All machinery in this building must be set in motion, and, if possible, kept in operation at regular work.

The Commission will supply all flooring that may be required.

In response to inquiries made of the leading manufacturers of the Province, it appears to be the desire of a very large majority that prizes should not be offered in the general line of manufactures, and no prizes will therefore be awarded in this department.

SCOVIL AND PAGE —FOR— **GENTS' FURNISHINGS.**

THE MARITIME BREWING AND MALTING CO., L'td.,
Successors to S. OLAND, SONS & CO., HALIFAX, N. S., Brewers and Bottlers of XX and XXX Ales and Extra Stout.

W. & A. MOIR,

Mechanical Engineers and Machinists.

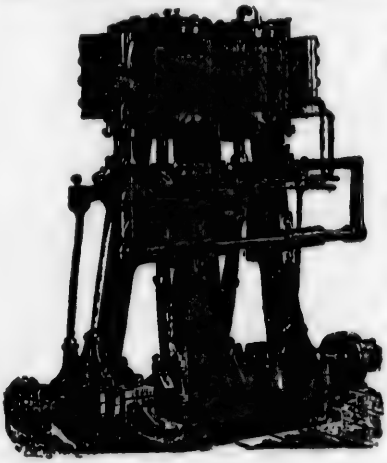

MANUFACTURERS OF

Marine and Stationery Engines, Mining Pumps, Mining and Mill Machinery.

REPAIRS & GENERAL JOBBING A SPECIALTY.

DEALERS IN

All kinds of Engineering Supplies.

ENGINE WORKS, FOUNDRY, OFFICE:

210 TO 218 BARRINGTON ST.,
HALIFAX.

M. O. CROWELL,

IMPORTER AND DEALER IN

Engineers' Supplies, General Hardware,

AND SHIP CHANDLERY.

Agent for

DICK'S ENGLISH ENGINE OILS AND PAINTS.
MEYERS PUTZ POMADE CO., METAL POLISHES.
CARBON CEMENT CO., BOILER AND PIPE CEMENT.
NEW JERSEY COPPER PAINT.

81 & 83 UPPER WATER ST., - - HALIFAX, N. S.

CORRESPONDENCE SOLICITED.

The Notman Studio.

39 GEORGE ST., - - - HALIFAX, N. S.

Artistic Photography. Kodaks and Supplies. Views of City, &c.

SCOVIL & PAGE —FOR— MEN'S CLOTHING.

THE MARITIME BREWING AND MALTING CO., L'td.,
Successors to S. OLAND, SONS & CO., HALIFAX, N. S., Brewers and Bottlers of XX and XXX Ales and Extra Stout.

Class 62 — Engines, Wood and Iron Working Machinery, Mill Machinery, Fire and Service Pumps, Railway Pumps, Railway Appliances, etc.

(Sections 1 to 8 will be Exhibited in Machinery Hall).

SEC.

STEAM ENGINES AND CONNECTIONS.

1. Stationary Steam Engines and Connections, and parts thereof, Steam Hammers, Road Engines, etc.

WOOD-WORKING MACHINERY.

2. Wood-Working Machinery of every description.

IRON-WORKING MACHINERY.

3. Iron-Working Machinery of all descriptions, Emery Wheels, Grinders, etc.

MACHINES FOR FLOUR MILLS.

4. Mill Machinery and Appliances of all descriptions.

MACHINES FOR SAW MILLS.

5. Portable Saw Mills in operation, Saw Mill Machinery, and Tools for same.

FIRE AND SERVICE PUMPS.

6. Fire Engines, Portable and Stationary, Steam and Hand; Fire Extinguishers; Pumps, Wind, Steam and Power; Well Force and Cistern Pumps, etc

MACHINES FOR MISCELLANEOUS PURPOSES.

7. Boot and Shoe-Making Machinery; Brick Machines; Hoists, and other Machinery not coming under the headings of previous Sections.

RAILWAY AND STREET CAR APPLIANCES.

8. Locomotives, Passenger Cars, Street Cars, Headlights, Couplings, Car-Springs, and other Railway Appliances.

TELEGRAPH AND TELEPHONE.

9. Fire Alarm Telegraph, Telegraphic Instruments, Telephone, and Telegraph and Telephone Supplies.

Class 63.—Safes and Scales.

SEC.

1. Fire and Burglar Proof Safes, Vault Doors and Bank Lock Combinations.
2. Counter and Platform Scales.

Class 64.—Hardware Tools and Cutlery.

(Sections 4 to 11 Exhibited in Machinery Hall.)

SEC.

1. Table and other Cutlery, Razors, etc.
2. Fire Arms and Sporting Goods.

SCOVIL & PAGE —FOR— **FINE CLOTHING.**

THE MARITIME BREWING AND MALTING CO., L'td.,
Successors to S. OLAND, SONS & CO., HALIFAX, N. S., Brewers and Bottlers of XX and XXX Ales and Extra Stout.

SEC.
3. Bells, Skates, Fishing Rods, Sporting Lines and Appliances.
4. Cut and Pressed Nails, Screws, Bolts, Rivets and Washers.
5. Machinists' and Mechanical Engineers' Tools
6. Tinsmiths' and Ironworkers' Tools
7. Edge Tools, Saws, and Chopping Axes
8. Spades, Hoes, Picks, Shovels, etc.
9. Hay, Manure and other Forks, and Agricultural Tools.
10. Scythes and Lawn Mowers.
11. Locks and Keys, Files, Horse Shoes, and other Manufactured Iron Work, etc.

Class 65.—Gass Fixtures and Wire Work, &c.

(Sections 3 to 5 Exhibited in Machinery Hall).

SEC.
1. Gas and Kerosine Fixtures of all kinds.
2. Plumbers' and Engineers' Brass Work.
3. Tinsmiths' Work, Tinware and Wire Work, etc.
4. Sanitary Ware and Appliances.
5. Ships' Brass Work, Composition and Copper Work, Roller Block Bushings, etc.

Class 66.—Metal Work.

SEC.
1. Lead Pipes, Lead Shot, Sheet Lead, Sheet Brass Work, Sheet Zinc Work, Coppersmiths' Work, etc.

Class 67.—Goldsmiths' and Silversmiths' Work, Jewellery, &c.

SEC.
1. Sterling Silver, Flat and Hollow Ware, Electro-Plated Ware, Nickel-Plated Ware, etc.; Medals, Gold and Silver Chains, Lockets, Bracelets, Necklets; Ladies' and Gents' Gold Suites; Watches, Clocks, Diamond Setting, Gold and Silver Leaf, etc

---

Class 68—Skilled Mechanical Work.

SEC.
1. Specimens of Workmanship by Mechanics.
2. " " Apprentices.
3. " " Amateurs.

SCOVIL & PAGE | for Gents' Furnishings.

THE MARITIME BREWING AND MALTING CO., L'td.,
Successors to S. OLAND, SONS & CO., HALIFAX, N. S., Brewers and Bottlers of XX and XXX Ales and Extra Stout.

Class 69.—Stoves, Ranges, &c.

(Exhibited in Machinery Hall).

SEC.

1. Heating and Cooking Stoves and Ranges, all patterns and sizes.
2. Parlor Grates, Portable and Stationary; Hot Air Furnaces, Steam and Hot Water Heating Apparatus, Hot Water Boilers, Coal Oil Stoves, Gas Stoves, etc.

Class 70.—Castings, Hollow-Ware, &c.

SEC.

1. Iron Castings of all kinds, Monuments, Fountains, Registers and Ventilators, Cresting, Fencing, Car and other Wheels; Castings for Building Purposes and Bridge Works, and Railway Cars and Locomotives; Plain and Enamelled Hollow-Ware; Cast Iron, Stable Fittings, etc., etc.

Class 71.—Sewing Machines, &c.

SEC.

1. Sewing Machines, all kinds and sizes.
2. Knitting Machines, all kinds and sizes.

Class 72.—Paints, Oils, &c.

(Exhibited in Machinery Hall.)

SEC.

1. Oxides, Ochres and Ochrey Earths, ground and unground, washed or unwashed, calcined or raw, and all other Dry Colours.
2. Paints or Colours pulped or ground in oil or other liquids, and all ready mixed paints.
3. Japan, Varnish, Lacquers, Liquid Dryers, Collodion, Oil Finish, or other Varnishes.
4. Oils.—Lubricating, Lard, Linseed, raw or boiled; Cod, Seal, and other Fish Oils, and Oils for Manufacturing Purposes.

SCOVIL & PAGE | for Men's Clothing.

THE MARITIME BREWING AND MALTING CO., L'td.,
Successors to S. OLAND, SONS & CO., HALIFAX, N. S., Brewers and Bottlers of XX and XXX Ales and Extra Stout.

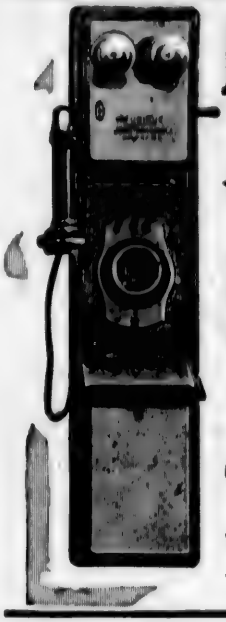

JOHN STARR, SON & CO., Ltd.

2, 4 & 6 DUKE STREET,

HALIFAX, N. S.

MANUFACTURERS AND IMPORTERS OF

ELECTRIC Bells, Batteries, Wires, House and Hotel Annunciators, Push Buttons, Burglar Alarms, &c.

— AND —

GENERAL ELECTRICAL SUPPLIES.

"Starr" Incandescent Lamps. "Unique" Telephones.

ILLUSTRATED CATALOGUE ON APPLICATION.

CORRESPONDENCE SOLICITED.

Miscellaneous Manufactures.

COMMITTEE.

Messrs. Alex. Stephen, Chairman; Alderman Allen, Robert Taylor, Jos. R. Henderson, John M. DeWolf, C. H. Mackinlay, W. J. Clayton, Charles S Lane, James Dempster, George Rent, J. E. Roy.

In response to inquiries made of the leading manufacturers of the Province, it appears to be the desire of a very large majority that prizes should not be offered in the general line of manufactures; and therefore no prizes will be awarded in this Department.

It is recommended that the entries should embrace a full assortment of each kind of article exhibited, the display made as extensive as possible, and the goods arranged in an artistic and attractive manner.

Early application should be made for space.

SEC. **Class 73.—Gates and Fencing.**

1. Specimens of farm and other fencing.
2. Common and self-acting farm and other gates.

SCOVIL & PAGE, for Men's Pants.

THE MARITIME BREWING AND MALTING CO., L'td.,
Successors to S. OLAND, SONS & CO., HALIFAX, N. S., Brewers and Bottlers of XX and XXX Ales and Extra Stout.

Class 74.—Engine Hose and Rubber Goods.

SEC.

1. Engine hose, leather and rubber; rubber and leather belting, and rubber goods of every description.

Class 75.—Refrigerators.

SEC.

1. Refrigerators for family, butchers', brewers' or grocers' use, etc.

Class 76.—House Furnishing Goods.

SEC.

1. Washing machines, mangles, clothes wringers, bird cages, cinder sifters, cornices, and other house furnishing goods.
2. Corn brooms, brushes of all kinds.
3. Hollow wooden-ware, wash tubs, pails, children's toys, children's waggons and sleighs, and other wooden goods.

Class 77.—Sails, Tents, Bunting, &c.

SEC.

1. Sails for tents, bunting, tents, camp bedstead and equipage.

Class 78.—Trunkmakers' Work.

SEC.

1. Trunks, valises, saddle bags, dressing cases, travelling cases, and other similar goods.

Class 79.—Furniture and Upholstery.

SEC.

1. Furniture of all kinds; drawing-room, dining-room, and bed-room suites; office furniture; chairs, tables, mantels, and over-mantels; pier and mantel mirrors; bed-bottoms and mattresses; wall-pockets and brackets; draperies, upholstering, etc.

Class 80.—Building Material and Work.

SEC.

1. Machine made doors, sashes and Venetian blinds and shutters; machine wrought mouldings, stair newels and other wood-work for building purposes, etc.

SCOVIL & PAGE —FOR— **BOYS' CLOTHING.**

THE MARITIME BREWING AND MALTING CO., L'td.,
Successors to S. OLAND, SONS & CO., HALIFAX, N. S., Brewers and Bottlers of XX and XXX Ales and Extra Stout.

Class 81.—Fire Escapes, Diving Apparatus, Life Preservers, Ship and Yacht Models, Boats and Appliances.

SEC.

1. Fire escapes to be shown in operation.
2. Diving dress and appliances.
3. Life boat and appliances.
4. Life preservers.
5. Life-saving raft.
6. Models of merchant ships and fishing vessels.
7. Models of yachts and appliances.
8. Pleasure boats and skiffs.
9. Racing boats and skiffs.
10. Sculls, oars, paddles.
11. Collection of ship blocks.
12. " ship wheels.
13. " mast hoops.
14. Extras.

Class 82.—Leather, Boots, Shoes, and Shoemaker's Tools.

SEC.

1. Assortment of men's, women's, and children's boots and shoes, machine or hand-made, either for custom or wholesale trade.
2. Prepared calf-skins, sheep-kids, and cowhides; sheepskin linings, glove kids; cordovan leather; leather for belting; sole leather, upper leather, upholsterers' leather; harness leather; leather for carriage work, and all other kinds of leather used for manufacturing purposes.
3. Boot and shoemakers' lasts and trees, pegs, nails, rivets, etc.

Class 83.—Harness and Saddlery Material.

SEC.

1. Harness, carriage (double and single); heavy draught or express harness (double and single); saddles, stirrups, whips, etc.; check for horse collars; horse blankets; kerseys for horse clothing, etc.

Class 84.—Glassware, Earthenware, &c.

SEC.

1. Stained glass for churches or domestic purposes; embossed glass, bevelled glass, window and mirror glass, and all other descriptions of glassware.
2. Decorated stoneware and earthenware, white graniteware, cream-coloured ware, stoneware, Rockingham ware, redware, and pottery.

SCOVIL & PAGE, for Fine Clothing.

THE MARITIME BREWING AND MALTING CO., L'td.,
Successors to S. OLAND, SONS & CO., HALIFAX, N. S., Brewers and Bottlers of XX and XXX Ales and Extra Stout.

Class 85—Bookbinding, Printing, and Stationery.

SEC.

1. Bookbinding (blank book and letter press), in all styles of leather and cloth, pocket-books, wallets, and fancy leather goods.
2. Letter-press printing; job printing—bill heads, letter heads, cards, legal forms, posters—plain, coloured or ornamental.
3. Mill-board and straw-board, writing, printing and blotting papers; paper bags, wrapping paper, wood pulp, etc.
4. Printing types, electrotyping, stereotyping, rubber and metal stamps, etc.
5. Specimens of paper-ruling.
6. Printing and writing inks, black or coloured.
7. Lithographic work, plain and in colours, show cards, etc.
8. Penmanship, business and ornamental.
9. Designs for wall papers, oil cloths, book covers, cabinet work, or stained glass windows.
10. Illuminated addresses.
11. Anatomical models for art schools.

Class 86—Paper-Hangings, Shades, &c.

SEC.

1. Printed paper-hangings; flock, marble, and veined paper, etc.; varnished and enamelled paper, imitation of wood and leather; paper-hangings in decorations, window shades and blinds painted and printed, etc.

Class 87—Musical Instruments.

SEC.

1. Organs, cabinet, parlor and church.
2. Pianos, grand, square and upright.
3. Band instruments, brass, reed and stringed.
4. Drums and other musical instruments of all kinds.

Class 88.—Hair Work.

SEC.

1. Collection of ladies' and gents' hair goods, hair jewelry, &c.

Class 89.—Philosophical and Surgical Instruments and Appliances.

SEC.

1. Mathematical and surgical instruments.
2. Optical instruments, including microscopes, &c.
3. Chemical apparatus and glassware, collection of.

SCOVIL & PAGE —FOR— **BOYS' CLOTHING.**

THE MARITIME BREWING AND MALTING CO., L'td.,
Successors to S. OLAND, SONS & CO., HALIFAX, N. S., Brewers and Bottlers of XX and XXX Ales and Extra Stout.

SEC.

4. Artificial limbs, trusses and orthopedic appliances.
5. Surgical instruments, collection of.
6. Models of inventions.
7. Electro-Therapeutic appliances.
8. Dental instruments and appliances, collection of.

Class 90—Woollen Goods.

SEC.

1. Blankets, rugs, druggets, flannels, shawls, winceys, and yarns of all kinds.
2. Cassimeres, broadcloth, doeskins, homespuns, naps, pilots, beavers, coatings, tweeds, surges, and other worsted cloth.
3. Knitted Cardigan jackets ; men's, ladies' and children's shirts and drawers ; men's, ladies' and children's hose and half-hose ; gloves, mits and gaiters ; Nubians, scarfs and shawls.
4. Carpets—union, wool, tapestry, Brussels and Wilton.

Class 91—Cotton Goods.

SEC.

1. Cotton sheetings, bleached and unbleached.
2. Counterpanes, white and colored.
3. Ducks and denims.
4. Ginghams, plain and fancy.
5. Shirtings, striped and fancy.
6. Tickings, striped and checked.
7. Prints, assortment of.
8. Cotton flannels, bleached and unbleached.
9. Apron checks and permanent linings.
10. Twill pocketings.
11. Jeans.
12. Brown Hollands, dressed.
13. Muslins, plain and fancy.
14. Warps, beam and carpet.
15. Yarns, white and colored ; knitting cotton, etc.

Class 92—Wearing Apparel.—Nova Scotia Manufacture.

SEC.

1. Hats and caps of cloth, felt and silk.
2. Overcoats.
3. Gentlemen's and boys' suits.

SCOVIL & PAGE, Halifax, N. S.

THE MARITIME BREWING AND MALTING CO., L'td.,
Successors to S. OLAND, SONS & CO., HALIFAX, N. S., Brewers and Bottlers of XX and XXX Ales and Extra Stout.

SEC.

4. Gentlemen's white and fancy flannel shirts.
5. " white dress shirts, cotton and linen.
6. " collars and cuffs.
7. " ties and scarfs.
8. Ladies' bonnets and hats.
9. " mantles and jackets.
10. " and children's cotton underwear.
11. " corsets.
12. Re-dyed goods in silk and wool.

Class 93—Flax and Hemp.

SEC.

1. Ships' cordage.
2. Fishing lines and twines.
3. Bags.

Class 94.—Furs.

SEC.

1. Ladies' and gentlemen's furs of all kinds.
2. Sleigh robes, rugs, etc.
3. Overcoats made from the pelts of Nova Scotia fur-bearing or domestic animals.

Class 95.—Chemical Manufactures, Pharmaceutical Preparations, &c.

SEC.

1. Soap, laundry and toilet.
2. Gelatine and glue, assortment of.
3. Condensed milk.
4. Condensed coffee.
5. Cider vinegar.
6. Ales and stout.
7. Cordials and syrups.
8. Native wines.
9. Canned fish, and fish preserved in oil.
10. Canned meats.
11. Shoe blacking and leather dressing.
12. Pharmaceutical preparations.
13. Toilet and perfumery requisites, assortment of.
14. Fruit flavoring essences and extracts from Nova Scotia fruit.
15. Fluid extracts of medicinal herbs grown in Nova Scotia.

SCOVIL & PAGE | for Gents' Furnishings.

THE MARITIME BREWING AND MALTING CO., L'td.,

Successors to S. OLAND, SONS & CO., HALIFAX, N. S., Brewers and Bottlers of XX and XXX Ales and Extra Stout.

HENDERSON & POTTS,

Nova Scotia Paint Works,

HALIFAX, N. S.

MANUFACTURERS OF

Anchor Brand White Lead, Colored Paints, Liquid Paints, Putty, Marbleine, Coach Colors in Japan, &c.

AND SOLE MANUFACTURERS IN CANADA FOR

BRANDRAM BROS & CO.

LONDON, ENGLAND,

Celebrated B. B. White Lead and Colored Paints.

SCOVIL & PAGE, for Fine Clothing.

THE MARITIME BREWING AND MALTING CO., L'td.,
Successors to S. OLAND, SONS & CO., HALIFAX, N. S., Brewers and Bottlers of XX and XXX Ales and Extra Stout.

Carriage Department.

COMMITTEE.

Messrs. A. Stephen, Chairman; Alderman Allen, Robt. Taylor, Joseph R. Henderson, E. J. Bolton, A. Lamphier, Arthur Silver, John M. DeWolf, C. H. Mackinlay, W. J. Clayton, Charles S. Lane, James Dempster.

Exhibitors in this department must confine their entries to one vehicle in each section, as space will only be granted to that extent.

All applications for space should be sent in by 11th August.

Exhibitors are requested to attach to their exhibits neat cards stating the selling price of each vehicle.

Class 96—Carriages, Waggons and Sleighs.

SEC.

1. Brougham.
2. Landau.
3. Victoria.
4. Carryall, or Coupe Rockaway.
5. Barouche.
6. Waggonette.
7. Double Waggon, with doors and turn under.
8. T-Cart.
9. Top Buggy.
10. Park Poney Phæton.
11. Light Road Waggon.
12. Open Waggon, two seats.
13. Four Wheel Dog Cart.
14. Two Wheel Dog Cart.
15. Flat Waggon, four wheels.
16. Light Express Waggon, single.
17. Double Sleigh.
18. Tandem Sleigh.
19. Single Sleigh.

SCOVIL & PAGE | for Men's Clothing.

THE MARITIME BREWING AND MALTING CO, L'td.,
Successors to S. OLAND, SONS & CO., HALIFAX, N. S., Brewers and Bottlers of XX and XXX Ales and Extra Stout.

Class 97—Indian Work.

Sec.		1st.	2nd.
1.	Miniature Indian canoe	$4	$2
2.	Nest of Indian worked boxes	3	2
3.	Pair of bead worked moccasins	3	2
4.	Squaw's head dress	3	2
5.	Pair home-made snow-shoes	3	2
6.	Best assortment of market and clothes baskets	3	2
7.	Best assortment of ladies' work baskets	3	2
8.	Best bow and half-dozen arrows " half-dozen white ash shovel handles " half-dozen horn-beam shovel handles " half-dozen pickaxe handles	3	2
9.	Best lady's chip hat	3	2
10.	Best birch bark and quill work seat and back for chair	3	2

Natural History and Educational Department.

COMMITTEE.

A. H. Mackay, LL.D., Chairman; Ald. Allen, Vice-Chairman; Prof. Lawson, LL.D., Dr. Gilpin, Supervisor McKay, Ald. Dennis, H. Murray, B A., W. L. Bishop, Esq., Col. Egan, J. T. Burgess, Esq., H. Piers, Esq., O. M. Hill, Esq., Principal O'Hearn.

Class 98—Mines and Minerals, Nova Scotia.

Sec.		
1.	Collections of Minerals systematically arranged	Silver Medal.
2.	Collections of Ores and Associated Minerals	"
3.	Collections illustrating Geology of Nova Scotia	"
4.	Coal, round, slack, briquettes, coke, etc.	Silver Medal. Bronze Medal.
5.	Building stones, granites, marbles, sandstones, etc., rough, hewn, sawed or polished	Silver Medal. Bronze Medal.
6.	Grindstones, hones, whetstones, grinding and polishing materials, sand, emery, etc	Bronze Medal.
7.	Graphite, natural and prepared	Bronze Medal.

SCOVIL AND PAGE —FOR— GENTS' FURNISHINGS.

THE MARITIME BREWING AND MALTING CO., L'td.,
Successors to S. OLAND, SONS & CO., HALIFAX, N. S., Brewers and Bottlers of XX and XXX Ales and Extra Stout.

Sec.		
8.	Clays, Kaolin, silex, and other materials for making bricks, pottery, tiles, etc., specimens of products	Silver Medal. Bronze Medal.
9.	Refractory material for furnaces, steatite, mica, etc	Silver Medal.
10.	Asbestos, raw and manufactured	Bronze Medal.
11.	Lime, cement, raw and burned, samples of raw and finished material, artificial stone, beton, concrete	Silver Medal. Bronze Medal.
12.	Gypsum, crude and boiled, calcareous, raw and finished product	Silver Medal.
13.	Salt from beds or brines	Bronze Medal.
14.	Sulphates, alums and other salts	Bronze Medal.
15.	Sulphur and pyrites for the manufacture of sulphuric acid	Bronze Medal.
16.	Pigments, iron, oxides, ochres, etc	Silver Medal.
17.	Mineral fertilizers, gypsum, phosphates, marls, shells, etc., not manufactured	Silver Medal. Bronze Medal.
18.	Mineral Waters	Bronze Medal.
19.	Iron Ores	Silver Medal. Bronze Medal.
20.	Fluxes, fuels, pig iron and its products	Silver Medal. Bronze Medal.
21.	Copper ores, matte, ingots, etc	Bronze Medal.
22.	Antimony ores and antimony	Bronce Medal.
23.	Gold ores, quartz, tailings, amalgam, bullion, etc	Silver Medal. Bronze Medal.
24.	Manganese ores	Silver Medal.
25.	Mining tools, drills, picks, shovels, mining machinery, pumps, etc	Bronze Medal.
26.	Best cabinet collection N. S. Economic ores	Silver Medal.
27.	Best cabinet collection N. S. minerals	Silver Medal.

Class 99—Birds, Insects and Plants of Nova Scotia.

Specimens must be the property of the exhibitor.

Sec.		1st.	2nd.
1.	Collection of specimens of taxidermy (birds or mammalia, or both) labelled with English and scientific names	$15	$10
2.	Case of birds or mammals, or both	8	6
3.	Collection of stuffed birds or mammalia, or both, the work of lady taxidermists only	10	8

SCOVIL & PAGE | for Boys' Clothing.

THE MARITIME BREWING AND MALTING CO., L'td.,
Successors to S. OLAND, SONS & CO., HALIFAX, N. S., Brewers and Bottlers of XX and XXX Ales and Extra Stout.

Sec.		1st.	2nd.
4.	Collection of insects related to agriculture, pomology and gardening. The common and scientific names of each specimen to be given. This collection to be in two divisions; one consisting of insects destructive to vegetation; and the other of those beneficial. Each division to be correctly and conspicuously labelled	$10	$8
5.	Collection of dried specimens of the forage plants of Nova Scotia	10	5
6.	Collections of dried specimens of agricultural weeds of Nova Scotia	5	3
7.	Herbarium, or collection of pressed, mounted, classified and named plants....	10	8

Education.

Class 100—Public Schools (Individual competitions in each Grade).

On every exhibit there must be written in a very distinct and neat hand, and in two lines, the following facts regarding the exhibitor: (1st line) Name in full, age, and grade of the pupil; (2nd line) The school and county of the pupil.

Thus: Jennie Wynette, 10 years, Grade V.,
Ferndale School, Yarmouth County.

[A medal for the *best* (if of sufficient merit) in each lettered sub-division of each grade].

Sec		Medals.
1.	Grade I. (*a*) Samples of writing or printing. (*b*) Drawings. (*c*) Modelling in clay. (*d*) Paper-work. Each, one medal	4
2.	Grade II. (*a*) Samples of writing. (*b*) Drawing. (*c*) Modelling in clay. (*d*) Paper forms. (*e*) Representation of school room....	5
3.	Grade III. (*a*) Copy book No. 1. (*b*) Drawing. (*c*) Modelling in clay. (*d*) Map of the county in which the pupil lives. (*e*) Sewing suitable for grade. (*f*) Collection of objects for nature lessons of the grade	5

SCOVIL & PAGE, Halifax, N. S.

THE MARITIME BREWING AND MALTING CO., L'td.,
Successors to S. OLAND, SONS & CO., HALIFAX, N. S., Brewers and Bottlers of XX and XXX Ales and Extra Stout.

Sec.		Medals.
4.	Grade IV. (*a*) Copy books 2 and 3. (*b*) Drawing. (*c*) Modelling in clay. (*d*) Map of Nova Scotia. (*e*) Sewing suitable for the grade. (*f*) Collection for nature lessons of grade	5
5.	Grade V. (*a*) Copy books 4 and 5. (*b*) Drawing. (*c*) Modelling in clay. (*d*) Map of Canada. (*e*) Sewing for grade. (*f*) Collec- for nature lessons of grade	5
6.	Grade VI. (*a*) Copy books 6 and 7. (*b*) Drawing. (*c*) Modelling in clay. (*d*) Map of North America or South America. (*e*) Sewing for grade. (*f*) Collection for nature lessons for grade	5
7.	Grade VII. (*a*) Copy books 7 and 8. (*b*) Drawing. (*c*) Modelling in clay. (*d*) Map of Europe. (*e*) Sewing for grade. (*f*) Hand craft. (*g*) Scientific collection for nature lessons...	6
8.	Grade VIII. (*a*) Copy book No. 9 for boys, No. 10 for girls. (*b*) Drawing. (*c*) Modelling in clay. (*d*) Map of British Islands with counties. (*e*) Sewing for grade. (*f*) Handcraft. (*g*) Scientific collection for lessons on nature..	6
9.	Grade IX. (*a*) Collection of commercial forms or a set of accounts. (*b*) Drawing book or equivalent collection of drawing exercises. (*c*) Maps or charts. (*d*) Natural science drawings and illustrations. (*e*) Botanical collection. (*f*) Home-made apparatus, models, &c., bearing on work of grade. (*g*) Set of model exercises in any other of the subjects of the grade	6
10.	Grade X. (*a*) Collection of commerci.. forms, or a set of accounts. (*b*) Drawing book, or an equivalent collection of drawing exercises. (*c*) Maps or charts. (*d*) Natural science drawings and illustrations. (*e*) Mineralogical collection. (*f*) Home-made chemical apparatus. (*g*) Set of model exercises in any other subject of the grade.....	6
11.	Grade XI. (*a*) Drawing book, or equivalent collection of drawing exercises. (*b*) Natural science drawings, or illustrations. (*c*) Home-made physical apparatus. (*d*) Home made philological or anatomical preparations. (*e*) Historical or phylological charts. (*f*) Model set of exercises in any language subject of the grade. (*g*) Set of model exercises in any mathematical subject.	6
12.	Grade XII. (*a*) Collection of scientific drawings. (*b*) Mathematical drawings. (*c*) Model or original set of mathematical exercises. (*d*) Historical or philological charts. (*e*) Model set of language exercises. (*f*) Botanical collection. (*g*) Zoological collection.	

SCOVIL & PAGE | for Gents' Furnishings

THE MARITIME BREWING AND MALTING CO., L'td.,
Successors to S. OLAND, SONS & CO., HALIFAX, N. S., Brewers and Bottlers of XX and XXX Ales and Extra Stout.

	Medals.
(*h*) Geological collection. (*i*) Physical apparatus, home-made. (*j*) Chemical apparatus, home-made. (*k*) Hygienic models, home-made. (*l*) Microscopic slides, or preparations.....	12
Total medals for the above.....	71

The judges may at their discretion award a bronze or silver medal to exhibits of special merit in the higher grades of above.

Class 101—Public Schools (collective exhibit in each grade).

A Diploma for the school making the best collective exhibit in any of the twelve grades above, one Diploma for each grade, the individual exhibits counting also in the collective exhibits. Any school sending in a collective exhibit may have within that collective exhibit an individual exhibit, which may be entered as such, and may compete as an individual exhibit with other individual exhibit. Total Diplomas for this class 12

Class 102—Public and other Schools (Natural History).

These exhibits can also at the same time compete in the two preceding classes for medals and diplomas. Money prizes for the first and second best individual collections (if of sufficient merit). Diplomas for best collective exhibits from schools.

Individuals compete only against individuals, and collective school exhibits against collective school exhibits.

Sec.		1st.	2nd.
1.	Native Minerals (localities, &c., named)	$5	$3
2.	Minerals " "	5	3
3.	Native economic ores, stones, earths, &c., (localities, &c., named)	5	3
4.	Rocks of Nova Scotia (localities, &c., named)....	5	3
5.	Fossils of " "	5	3
6.	Flowering Plants of Nova Scotia (localities, &c., named)	5	3
7.	Non-flowering Plants " "	5	3
8.	Insects of " "	5	3
9.	Birds of " "	5	3
10.	Osteology of the vertebrates of N. S.	5	3
11.	Shells of N. S.	5	3
12.	Woods of N. S. (showing bark, and with transverse and two longitudinal sections dressed)	5	3

SCOVIL & PAGE —FOR— **MEN'S PANTS.**

THE MARITIME BREWING AND MALTING CO., L'td.,
Successors to S. OLAND, SONS & CO., HALIFAX, N. S., Brewers and Bottlers of XX and XXX Ales and Extra Stout.

Class 102—Public and other Schools (Drawings and Designs).

Sec.		Medals.	
1.	Drawings from the "Round":		
	(a) Outline drawing from a Cast.....	Bronze.	White.
	(b) Shaded "	Bronze.	White.
2.	Monocrome, in Oil or Water Colors:		
	From a Cast	Bronze.	White.
3.	Modelling:		
	In Relief from the "Round"...	Silver.	Bronze.
4.	Painting, Oil or Water Water Colors, direct from Nature:		
	(a) Of Flowers or Still-life	Bronze.	White.
	(b) Of Landscapes or Views of Buildings.....	Silver.	Bronze.
	(c) From Life	Silver.	Bronze.
5.	Sculpture:		
	(a) In Marble from a Cast	Silver.	Bronze.
	(b) " Life..	Silver.	Bronze.
6.	Linear Perspective:		
	Drawing from a group of Solid Forms	Bronze.	White.
7.	Wood Carving:		
	(a) From a Drawing	Bronze.	White.
	(b) From an Original Design....	Silver.	Bronze.
8.	Design:		
	Ornamental Design as applied to Decorative or Industrial Art.	Silver.	Bronze.
9.	Geometrical and Mechanical Drawing:		
	(a) Practical Geometry. For a set of 36 drawings on three sheets of paper, to include, erecting perpendiculars, constructing angles, triangles, parallelograms and squares; finding centre of circle; finding tangent to a circle; constructing polygons; joining circles of different diameter; finding centre of circle to be tangent to two right lines and tangent to each other, &c., &c., ...	Bronze.	White.
	(b) Principles of Draughting. Working drawings, showing plan and elevation, development and intersection of surfaces. This includes the finding of the true form of opening made by the intersections....	Silver.	Bronze.

SCOVIL & PAGE, Halifax, N.S.

THE MARITIME BREWING AND MALTING CO., L'td.,
Successors to S. OLAND, SONS & CO., HALIFAX, N. S., Brewers and Bottlers of XX and XXX Ales and Extra Stout.

Sec.		Medals.	
	(c) Drawing from Models	Silver.	Bronze.
	(d) Drawing from Copies	Bronze.	White.
	(e) Machine Design	Silver.	Bronze.

Building Construction and Architectural Drawing.

10.	(a) Set of 12 drawings of details of building construction..	Silver.	Bronze.
	(b) Copy of plan and elevation of a house	Silver.	Bronze.
	(c) Original plan for a dwelling house	Silver.	Bronze.
	(d) Original design of elevation for a dwelling house....	Silver.	Bronze.
	(e) Perspective drawing of an original design.....	Silver.	Bronze.
	(f) Best model for house for working man..	Silver.	Bronze.
11.	Best collective exhibit of pupils' art work from Art Schools, Ladies' Colleges, Seminaries and Colleges, &c.....	Diploma.	

N. B.—Exhibits in Sections 1 to 8, inclusive, to be original work and not copied from the "flat," except division (a) in section 7.

Class 104 —Photography.

Sec.		Medals.	
1.	Portraiture	Silver.	Bronze.
2.	Scenery	Silver.	Bronze.
3.	Photography (amateur)	Silver.	Bronze.
4.	Micro photography	Silver.	Bronze.

SCOVIL & PAGE —FOR— **FINE CLOTHING.**

THE MARITIME BREWING AND MALTING CO., L'td.,
Successors to S. OLAND, SONS & CO., HALIFAX, N. S., Brewers and Bottlers of XX and XXX Ales and Extra Stout.

Ladies' Department.

COMMITTEE.

Alex. Stephen, Chairman; W. J. Stewart, Mrs. Esson, Mrs. Northup, Wm. Crowe.

All articles competing in this department must be the work of the exhibitor.

Articles which have been awarded prizes at a former exhibition cannot be entered in competition for the premiums named in this list.

Any exhibitor may be required to make a statutory declaration that the work exhibited is of her own workmanship.

Class 105—Domestic Goods.

Sec.		1st.	2nd.
1.	8 yards Woollen Cloth, dressed and fulled	$5	$3
2.	8 " " twilled, undressed	5	3
3.	8 " Women's Wear, plain	5	3
4.	8 " " fancy pattern	5	3
5.	5 " White Flannel, all wool	4	2
6.	5 " " cotton and wool	4	2
7.	1 pair Blankets, all wool	4	2
8.	1 Hearth Rug, native wool	5	3
9.	1 " rag	5	3
10.	1 Carpet, all wool, square, not less than 2½ yds. x 3½ yds.	6	4
11.	1 " rag	5	3
12.	2 pair Men's Wool Socks	2	1
13.	3 " Women's Stockings, wool	2	1
14.	2 " Men's Wool Mits, plain, heavy	2	1
15.	2 " " fringed, heavy	2	1
16.	2 " Men's Wool Gloves	2	1
17.	5 lb. Knitting Yarn, wool (white)	2	1
18.	5 lb. " (grey)	2	1
19.	1 pair Men's Wool Undershirts	3	2
20.	1 " " Drawers	3	2
21.	1 " " Guernseys	4	3

SCOVIL & PAGE, for Men's Pants.

THE MARITIME BREWING AND MALTING CO., L'td.,
Successors to S. OLAND, SONS & CO., HALIFAX, N. S., Brewers and Bottlers of XX and XXX Ales and Extra Stout.

133 Barrington Street,
Between St. Paul's Church and the Parade,
HALIFAX, N. S.

WILLIAM CROWE,
IMPORTER AND DEALER IN
Berlin Wools, Yarns, Fleecies, and all kinds of Ladies' Fancy Work & Materials.
Agency for MME. DEMOREST'S PATTERNS for Ladies' and Children's Garments.

Do you
Wish to save { **TIME, TROUBLE, EXPENSE,**
Then use
WOODILL'S GERMAN BAKING POWDER.
Sells at 5, 10, and 20 cents a Package.

Sec.		1st.	2nd.
22.	1 Woman's Wool Shawl	$3	$2
23.	1 Man's Plaid	4	3
24.	1 Knitted Counterpane, wool	4	2
25.	1 " cotton	4	3
26.	6 yards Flax Towelling	4	3
27.	1 pair Flax Table Cloths	4	3
28.	10 yards Linen Sheeting	4	3
29.	3 Sheep Skin Mats (colored)	2	1
30.	Collection of Straw Hats	3	2
31.	Best sample of Patched Garment	3	2
32.	Quilt, made and quilted by sewing machine	5	3

SCOVIL & PAGE —FOR— **MEN'S CLOTHING.**

THE MARITIME BREWING AND MALTING CO., L'td.,
Successors to S. OLAND, SONS & CO., HALIFAX, N. S., Brewers and Bottlers of XX and XXX Ales and Extra Stout.

Ladies'. **Misses'.**

MILLINERY.

INFANTS' WEAR. **NOVELTIES.**

A. O'CONNOR,
47 & 49 BARRINGTON STREET,
HALIFAX.

WHITEWEAR.

Infants'. **Children.**

Sec.		1st.	2nd.
33.	Quilt, patchwork, silk	$5	$3
34.	" " calico	5	3
35.	" " worsted	5	3

Class 106.—Fancy Work.

Sec.		1st.	2nd.
1.	Embroidered Infant's Dress	$4	$2
2.	" " Blanket	4	2
3.	Table, or piano cover	4	2
4.	Pair Lamp Mats	2	1
5.	Specimen Linen Embroidery	3	2
6.	" Flannel "	3	2
7.	" Felt "	3	2
8.	" Embroidery on Moulds	3	2

SCOVIL & PAGE | for Gents' Furnishings

THE MARITIME BREWING AND MALTING CO., L'td.,
Successors to S. OLAND, SONS & CO., HALIFAX, N. S., Brewers and Bottlers of XX and XXX Ales and Extra Stout.

Sec.		1st.	2nd.
9.	Silk Lamp Shade	$3	$2
10.	Paper "	2	1
11.	Mexican, or Drawn Work	3	2
12.	Sofa Pillow	3	2
13.	Specimen Honiton Lace	2	1
14.	" Crochet "	2	1
15.	" Limerick "	3	2
16.	" Point "	3	2
17.	Set Table Mats	3	2
18.	Tea Cosy, linen embroidered	2	1
19.	" Silk "	3	2
20.	Crochet, or Knit Purse	2	1
21.	Knitted Cotton Lace or Edging	2	1
22.	Mantel Drapery	4	2
23.	Chair Head Rest	2	1
24.	Doll in Evening or House Dress	3	2
25.	" Street or Walking "	3	2
26.	Chair, or Sofa Tidy	2	1

Class 107.—China Painting.

Sec.		1st.	2nd.
1.	Flowers	$4	$2
2.	Landscape	4	2
3.	Conventional Designs	4	2
4.	Sea Weed and Shells	4	2
5.	Cleisonné Enamel	4	2
6.	Design in raised gold with matte ground	5	3
7.	Best group China	Silver Medal.	Bronze Medal.

SCOVIL & PAGE, Halifax, N. S.

THE MARITIME BREWING AND MALTING CO., L'td.,
Successors to S. OLAND, SONS & CO., HALIFAX, N. S., Brewers and Bottlers of XX and XXX Ales and Extra Stout.

H. B. CLARKE,
AGENT FOR
The Maritime Steam Lithograph Company,
ST. JOHN, N. B.
ALSO, GENERAL ADVERTISING AGENT.
94 Granville Street,
HALIFAX, N. S.

SCOVIL & PAGE —FOR— **MEN'S PANTS.**

THE MARITIME BREWING AND MALTING CO., L'td.,
Successors to S. OLAND, SONS & CO., HALIFAX, N. S., Brewers and Bottlers of XX and XXX Ales and Extra Stout.

97 - To Barrington Street, - 101
HALIFAX.

MAHON BROS.,

IMPORTERS.

THE LARGEST RETAIL DRY GOODS HOUSE IN THE CITY.

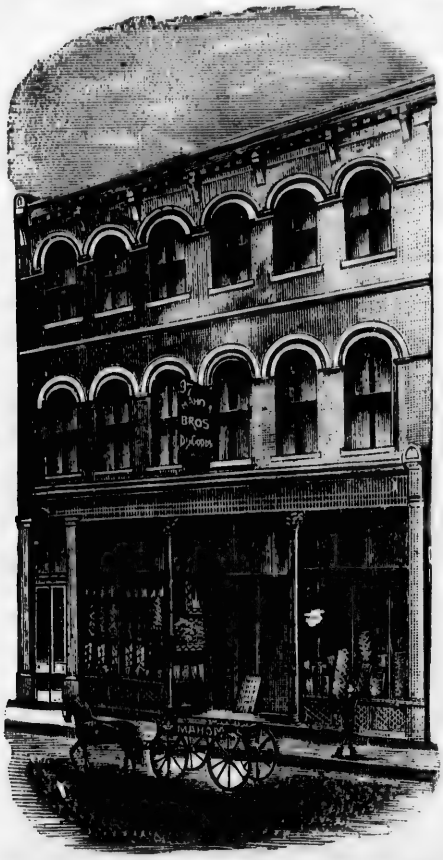

Ladies' & Misses' Underclothing, Corsets, Hosiery, &c., &c.

SANITARY TOWELS.

Jackets, Cloaks, Mantles, Waterproofs,

IN STOCK AND MADE TO ORDER.

DISCOUNT FOR CASH.

SCOVIL & PAGE | for Gents' Furnishings.

THE MARITIME BREWING AND MALTING CO., L'td.,
Successors to S. OLAND, SONS & CO., HALIFAX, N. S., Brewers and Bottlers of XX and XXX Ales and Extra Stout.

INDEX TO PRIZE LIST.

PAGE

Commissioners and Officers 3
Rules and Regulations 5
HORSES 19
- Thoroughbred 21
- Standard bred 21
- Saddle and Carriage 23
- Clydesdales 23
- Percheron and French Draught 23
- English Shire 25
- Suffolk Punch 25
- Hackney 25
- Cleveland Bay 25
- French Coach 27
- Agricultural and Draft, other than pure breds 27
- Shetland Ponies 27
- Tandems 27
- Licensed 27

CATTLE 29
- Galloways 29
- Durhams or Shorthorns 31
- Ayrshires 31
- Devons 33
- Jerseys 33
- Guernseys 33
- Herefords 35
- Polled Suffolks or Red Polls 35
- West Highland 37
- Polled Angus 37
- Holsteins 39
- Grade Dairy (Short Durham and Holstein) 41
- Grade Dairy 41
- Working Oxen 41
- Fat Oxen 41

SHEEP 43
- Cotswolds 43
- Leicesters 43
- Border Leicesters 45
- Cheviots 45
- Shropshires 45
- Southdowns 45
- Oxford and Hampshire Downs, &c 47
- Lincoln and other Long Wool not specially enumerated 47
- Merino, and other Fine Wool 47
- Fat 47

SWINE 49
- Improved Berkshire 49
- Improved Large Yorkshire 49
- Suffolks and Essex 49
- All other breeds and crosses 51

SCOVIL & PAGE, Halifax, N.S.

THE MARITIME BREWING AND MALTING CO., L'td.,
Successors to S. OLAND, SONS & CO., HALIFAX, N. S., Brewers and Bottlers of XX and XXX Ales and Extra Stout.

PAGE

POULTRY 53
Fowls hatched in 1894 (cockerel and two pullets) 53
Aquatic Birds (mature birds in pairs; young birds not less than four) 57
Turkeys (mature birds in pairs; chicks not less than four) 59
Pet Stock 61

DOGS 63

DAIRY PRODUCTS 67
Honey and Apiary supplies 71
Agricultural Products 73
Field Grain 73
Small Field Seeds, Flax, &c 77
Grain manufactures, &c 77
Field Roots 77
Horticultural Department 83
Garden Vegetables 85
Fruits 92
Apples 93
Crab Apples 95
Pears 95
Plums 96
Peaches 97
Quinces 97
Grapes 97
Flowers 101

Dressed Poultry and Provisions 104
Manufactures and Industrial Department 106
Agricultural and Dairy Implements 106
Engines and Machinery 107
Safes and Scales 109
Hardware Tools and Cutlery 109
Gas Fixtures and Wire-work 110
Metal work 110
Goldsmith's and Silversmith's work 110
Skilled Mechanical work 110
Stoves, Ranges, etc 111
Casting, Holloware, etc 111
Sewing Machines 111
Paints, Oils, etc 111
Miscellaneous Manufactures 112
Gates and Fencing 112
Engine Hose and Rubber Goods. Refrigerators. House Furnishing Goods 113
Sails, Tents, Bunting, etc. Trunkmakers' Work 113
Furniture and Upholstery. Building Material and Work 113
Fire Escapes and other Life-saving Appliances 114
Leather, Boots, Shoes, and Shoemakers Tools. Harness and Saddlery Material 114
Glassware, Earthenware, &c 114
Bookbinding, Printing, and Stationery. Paper Hangings, Shades, &c 115
Musical Instruments. Hair Work 115
Philosophical and Surgical Instruments and Appliances 115
Woollen Goods. Cotton Goods 116
Wearing Apparel, Nova Scotia Manufacture 116
Flax and Hemp. Furs. Chemical Manufa tures, Pharmaceutical Preparations 117
Carriages 119
Indian Work. Mines and Minerals of Nova Scotia 120
Birds, Insects and Plants of Nova Scotia 121
Educational Department 122-126
Ladies Department 127
Fancy Painting 130

SCOVIL & PAGE | for Boys' Clothing

INDEX TO ADVERTISEMENTS.

	PAGE
Adams, E. D	88
Albion Hotel	38
Arthur, W. B. & Co	10
Baldwin & Co	74
Bateman & Shepeard	98
Barnstead & Sutherland	80
Bell, Alfred J	83
Black Bros. & Co	88
Boak, Geo. E. & Co	22
Brown Bros. & Co	6
Brown, Michael	136
Canada Atlantic and Plant S. S. Line	32
Canada and Newfoundland S. S. Co	8
City Steam Laundry	46
Clarke, H. B	105 and 131
Coleman & Co	40
Colwell Bros	20
Commercial Restaurant	79
Connolly, Central Book Store	86
Continental Hotel	88
Crowell, M. O	108
Crowe, William	128
Daily Echo	62
Donovan, W. H	32
Downie & Larson	72
Eastern Fire Assurance Co	30
Elite Studo	24
Equitable Life Assurance Co	72
Evening Mail	66
Farmer's Hotel	89
Farquhar Brothers	50
Father Murphy's Gold Cure Institute	64
Forrest Canning Co	56
Frazee's Business College	39
Gass, J. A. & Son	90
Gates, W. & A	76
Globe Steam Laundry	100
Grace & Gastonguay	78
Grant, A. J. & Co	54
Griffin, John P	36
Griffin & Keltie	105
Halifax Brewery	12
Halifax Herald	66
Harrison Brothers	52
Harvey, Charles H	78
Hayward, C. W. & Co	26
Henderson & Potts	118
Hill, Owen P	84
Irwin & Sons	54
Jensen, C. & Co	36
Jones, James C	105
Kelley & Glassey	34
Kelly, John F	60
Kenny & Co	18
Knowles Bookstore	61
Lane, C. S	28
Le Bon Marché	68
LePine, John	82
Lorne House	73
Mackintosh, J. C	40
Mahon Brothers	132
Maritime Brewing & Malting Co	*mar. lines.*
Martin, Young & Co	38
Maxwell, E. & Son	76
McManus, A. E	16
McManus' Shoe Store	86
McPherson & Freeman	80
Methodist Book Room	79
Miller Brothers	44
Mitchell, A. L	64
Moir, Son & Co	*interleaf*
Moir, W. & A	108
Morning Chronicle	62
Mutual Life Insurance Co	51
Notman Studio	108
Nova Scotia Brewery	42
Nova Scotia Furnishing Co	*4th page cover*
O'Connor, Mrs. A	129
Phœnix Insurance Co	64
Pickford & Black	*2nd page cover*
Pictou House	36
Power & Co	30
Quinn, Felix J	28
Reardon, Frank	58
Robertson, C. H. & Co	28
Roche, David	56
Royal Hotel	54
Schulze, C. G	32
Scovil & Page	*mar. lines.*
Silver, W. & C	48
Smith, G. M. & Co	22
Smith, J. Godfrey	70
Smith & Power	8
S. S. Lunenburg	86
Stairs, Wm., Son & Morrow	*3rd page cover*
Starr, John, Son & Co., ltd	112
Sterns, G. A	82
St. James Billiard Hall	14
Taylor, Wm. & Co	30
The Bijou	98
Ungar's Laundry	20
Victoria House	78
Woodill's German Baking Powder	128
Whelan & Ferguson	76

Those to whom this book may be sent are respectfully requested, when they have finished with it, to hand it to some neighbour who will be likely to make an exhibit.

Manufacturers cannot find a better, cheaper or readier means of introducing their wares to the public, or of keeping them before their patrons, than by making a display at the Nova Scotia Provincial Exhibition. Judging from the attendance at former Exhibitions, it is calculated that not less than 100,000 people will attend the Fair.

THE MARITIME BREWING AND MALTING CO., L'td.,
Successors to S. OLAND, SONS & CO., HALIFAX, N. S., Brewers and Bottlers of XX and XXX Ales and Extra Stout.

MICHAEL BROWN,
Public Accountant & Auditor,
94 GRANVILLE ST.,
HALIFAX, N. S.

References:
MESSRS. PICKFORD & BLACK, M. S. BROWN & CO., } HALIFAX.

PROMPT attention given to all orders for the Opening, Posting, Balancing, Auditing and Closing of Books; Auditing and Adjusting of Accounts; Preparing Financial Statements and Statements of Assets and Liabilities; also to the Collection of Debts for Assignees and Estates.

Special attention given to the affairs of Corporations and Joint Stock Companies.

Plans and Designs of Books to meet special requirements prepared at short notice.

SCOVIL AND PAGE —FOR— GENTS' FURNISHINGS.

WM. STAIRS, SON & MORROW,

HALIFAX, N. S.

Carry the Largest and Most Assorted Stock of

HEAVY AND SHELF

Hardware,

SHIP CHANDLERY and FISHING SUPPLIES

OF ANY HOUSE IN NOVA SCOTIA.

Have lately added a full stock of FITTINGS, VALVES, W. C. PIPE, GALVANIZED PIPE, PLUMBERS' GOODS, and SANITARY WARE, BATHS, SINKS, GALVANIZED BOILERS, Etc.

VISITORS TO THE EXHIBITION CALLING AT WAREHOUSES

174 to 190 Lower Water Street,

WILL BE WELCOMED.

NOVA SCOTIA FURNISHING CO. LTD.

SUCCESSORS TO

A STEPHEN & SON

BARRINGTON ST

HALIFAX

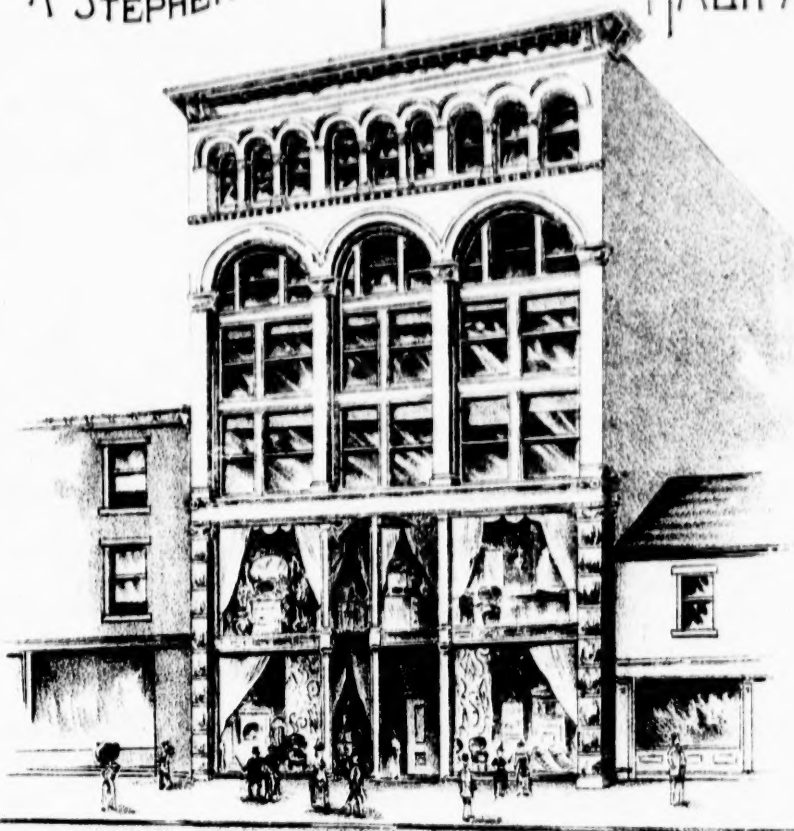

OUR
New Showrooms
72 to 76
Barrington St
to be Opened
in September

COMPLETE HOUSE FURNISHERS

FURNITURE, CARPETS,
OILCLOTHS, DRAPERIES, &c.

the largest & Finest "Exclusive"
Furniture & Carpet Warehouse,
in the Dominion.

MARITIME STEAM LITH. CO. ST. JOHN & HALIFAX